

Capriccio

op 24

für Saxophon-Quartett

von Johann Hausl

Copyright 1980 by HAHA-Verlag

Hirmerstraße 9, A-7034 Zillingtal

Tel.: 0699/19426457

eMail: johann@hausl.co.at

Capriccio

Johann Hausl

Sopran-Sax. *mf*

Alt-Sax. *mf*

Tenor-Sax. *mf*

Bariton-Sax. *mf*

9

S. Sax. *p* *mf*

A. Sax. *p* *mf*

T. Sax. *p* *mf*

B. Sax. *mf*

18

S. Sax.

A. Sax.

T. Sax.

B. Sax.

27

S. Sax.

A. Sax.

T. Sax.

B. Sax.

35

S. Sax.

A. Sax.

T. Sax.

B. Sax.

ff

ff

ff

ff

45

S. Sax.

A. Sax.

T. Sax.

B. Sax.

p

p

p

p

55

S. Sax.

A. Sax.

T. Sax.

B. Sax.

This system of music covers measures 55 through 66. It features four staves for saxophones: Soprano (S. Sax.), Alto (A. Sax.), Tenor (T. Sax.), and Baritone (B. Sax.). The key signature is three sharps (F#, C#, G#). The Soprano saxophone part begins with a melodic line in measure 55, featuring eighth and sixteenth notes, and includes several slurs. The Alto saxophone part has a more active, rhythmic line with many slurs. The Tenor saxophone part has a melodic line with some slurs. The Baritone saxophone part provides a harmonic foundation with a steady eighth-note pattern in the first half of the system, transitioning to a more melodic line in the second half.

67

S. Sax.

A. Sax.

T. Sax.

B. Sax.

This system of music covers measures 67 through 76. It features the same four saxophone parts: Soprano (S. Sax.), Alto (A. Sax.), Tenor (T. Sax.), and Baritone (B. Sax.). The key signature remains three sharps. The Soprano saxophone part consists of a series of half notes and whole notes, with a long slur spanning measures 69-72. The Alto saxophone part has a rhythmic pattern of eighth notes, with a long slur spanning measures 69-72. The Tenor saxophone part consists of a series of half notes and whole notes, with a long slur spanning measures 69-72. The Baritone saxophone part consists of a series of half notes and whole notes, with a long slur spanning measures 69-72.

79

S. Sax. *mf* *f*

A. Sax. *mf* *f* *p*

T. Sax. *mf* *f* *p*

B. Sax. *mf* *f* *p*

93

S. Sax. *p* *f*

A. Sax. *f*

T. Sax. *f*

B. Sax. *f*

105

S. Sax. *p*

A. Sax. *B m Solo ad lib.* *E m* *B m*

T. Sax. *p*

B. Sax. *mf*

115

S. Sax.

A. Sax. *F#7sus4* *p*

T. Sax. *p*

B. Sax. *p*

125

S. Sax.

A. Sax.

T. Sax.

B. Sax.

p

137

S. Sax.

A. Sax.

T. Sax.

B. Sax.

mf *sfz* *mf* *sfz*

mf *sfz* *mf* *sfz*

mf *sfz* *mf* *sfz*

mf *sfz* *mf* *sfz*

Capriccio

Sopran-Sax

Johann Hausl

$\text{♩} = 112$

mf

5

p

11

mf

18

26

p

30

mf

34

40

ff

45

p

51

Capriccio - Sopran-Sax - Seite 2

57

67

77

85
mf *f* *p*

97
f

105
p

113

121
p

132

137
mf *sfz*

142
mf *sfz*

Capriccio

Alt-Sax

Johann Hausl

$\text{♩} = 112$

mf

9

p *mf*

17

23

6

mf

35

40

ff

45

p

50

56

63

72

79

85

mf *f* *p*

95

f

105

B m

Solo ad lib.

109

E m

113

B m

117

F#7sus4

121

p

130

137

mf *sfz*

142

mf *sfz*

Capriccio

Tenor-Sax

Johann Hausl

$\text{♩} = 112$

mf

8

p *mf*

15

22

p

30

mf

39

ff

45

p

61

69

Capriccio - Tenor-Sax - Seite 2

79

mf *f*

89

p

97

f

105

p

111

p

121

p

126

p

132

p

137

mf *sfz*

142

mf *sfz*

Capriccio

Bariton-Sax

Johann Hausl

$\text{♩} = 112$

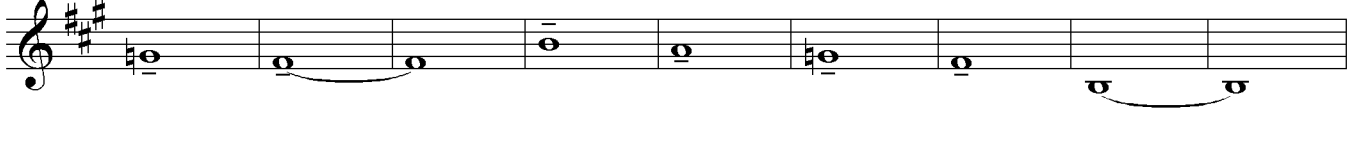
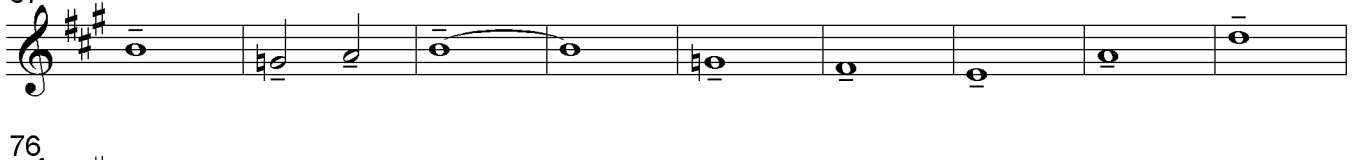
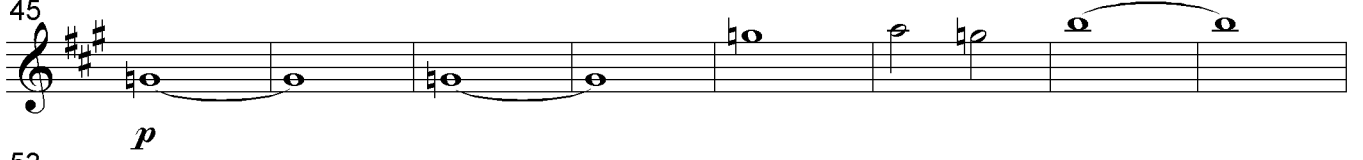
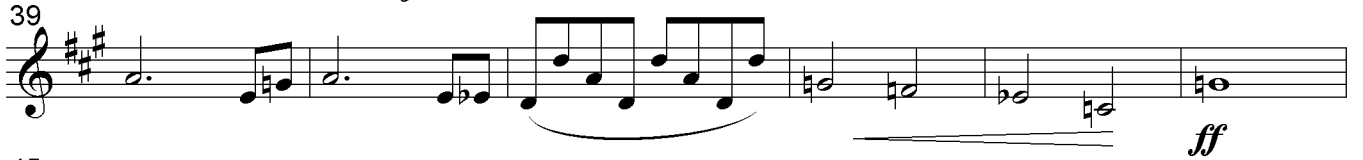
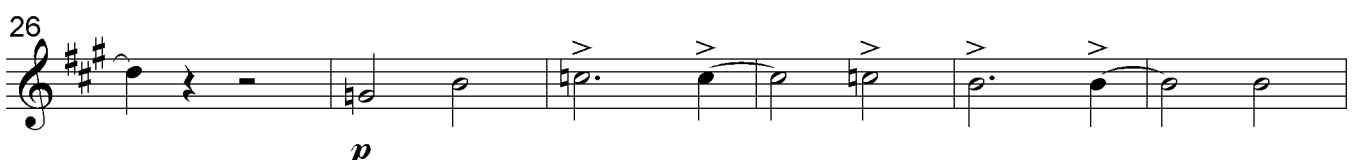
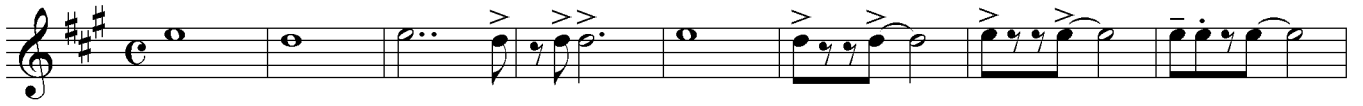

85 *mf* *f* *p*

91

96

100 *f*

105 *mf*

110

115

121 *p*

127

133

137 *mf* *sfz*

142 *mf* *sfz*